

CITY OF PAGE NEWSLETTER

Volume 5, Issue 6

April 2014

CITY CLEAN-UP WEEK

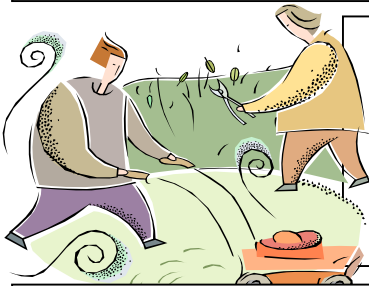

MAY
11th – 17th

Look for large roll-off dumpsters behind the Page City Auditorium. This is for mattresses, old furniture, toys, clothes, etc. **Unacceptable Materials: No free liquids of any kind or hazardous material (paint, etc.), asbestos, auto parts, tires, batteries, fluorescent bulbs, major appliances (including microwaves), electronics (tv's, computers) or yard waste.** Leaves and grass should be taken to compost pile. Trees and branches can be taken to the City Landfill. If you have any appliances, set them on the curb for pickup. There will be a \$25.00 charge for the pickup of refrigerators, freezers or air conditioners due to the Freon. To schedule appliance pickup or if you have any questions, call 668-2226.

PLEASE NOTE THAT THE ROLL-OFF DUMPSTERS ARE FOR THE USE OF CITY RESIDENTS & BUSINESSES ONLY!!

REMINDER

All sump pumps must be draining outside and not into the sanitary sewer system. **A fine of \$250.00 will be issued if this is not done.**

DATES TO REMEMBER:

MAY 1st
MAY DAY

MAY 5th
CINCO de MAYO

MAY 11th
MOTHER'S DAY

MAY 17th
SYTTENDE MAI
(NORWEGIAN INDEPENDENCE DAY)

MAY 26th
MEMORIAL DAY OBSERVED

JUNE 10th
ELECTION DAY

JUNE 14th
FLAG DAY

JUNE 15th
FATHER'S DAY

JUNE 13th – JUNE 15th
PAGE COMMUNITY DAYS

CITY LANDFILL

Last year some unacceptable items were left in the City Landfill (couch, mattress and bicycles). Due to this unauthorized use, the City Landfill will now be kept locked at all times and use of the Landfill will be by appointment only. Anyone using the Landfill without authorization will be guilty of trespass.

The State inspects our Landfill routinely. If items such as named above or other unacceptable items are found, the Landfill would be in danger of being closed by the State. We thank you for your cooperation in this matter.